

sorrento



sorrento

The inspirational Pivotal Properties range now extends to dual occupancy designs with the introduction of the Sorrento. Built to feature privacy and functionality, both three bedroom homes use their two storey layout to advantage.

Owner-occupiers will appreciate the unique ambience of each home. Investors on the other hand will notice the design has been crafted for a minimum of maintenance. Quality fittings and fixtures ensure years of trouble-free ownership while adding to the desirability of the property for discerning tenants.

Downstairs both sides of Sorrento are light-filled and fuss-free. Alfresco areas encourage entertaining at the extremities of the design. Upstairs each master bedroom has walk-through robe and ensuite.

Land developers have long appreciated the approach of Pivotal Properties to streetscaping their homes. Sorrento draws on this creativity to provide a brand new approach to twin living.



Pivotal Properties • PO Box 137, Arundel DC 4214 • Tel: 1300 655 210

Fax: 1300 655 230 • www.pivotalproperties.com.au • info@pivotalproperties.com.au

© Copyright 2007 Pivotal Properties • All rights reserved, copying is strictly prohibited under copyright law

TOTAL AREA - HOUSE 2
 LOWER LIVING/GARAGE AREA : 102.465 SQM
 UPPER LIVING AREA : 80.365 SQM
 ALFRESCO AREA : 9.59 SQM
 PORCH AREA : 3.29 SQM
 TOTAL AREA : 195.71 SQM,
 21.06 SQS

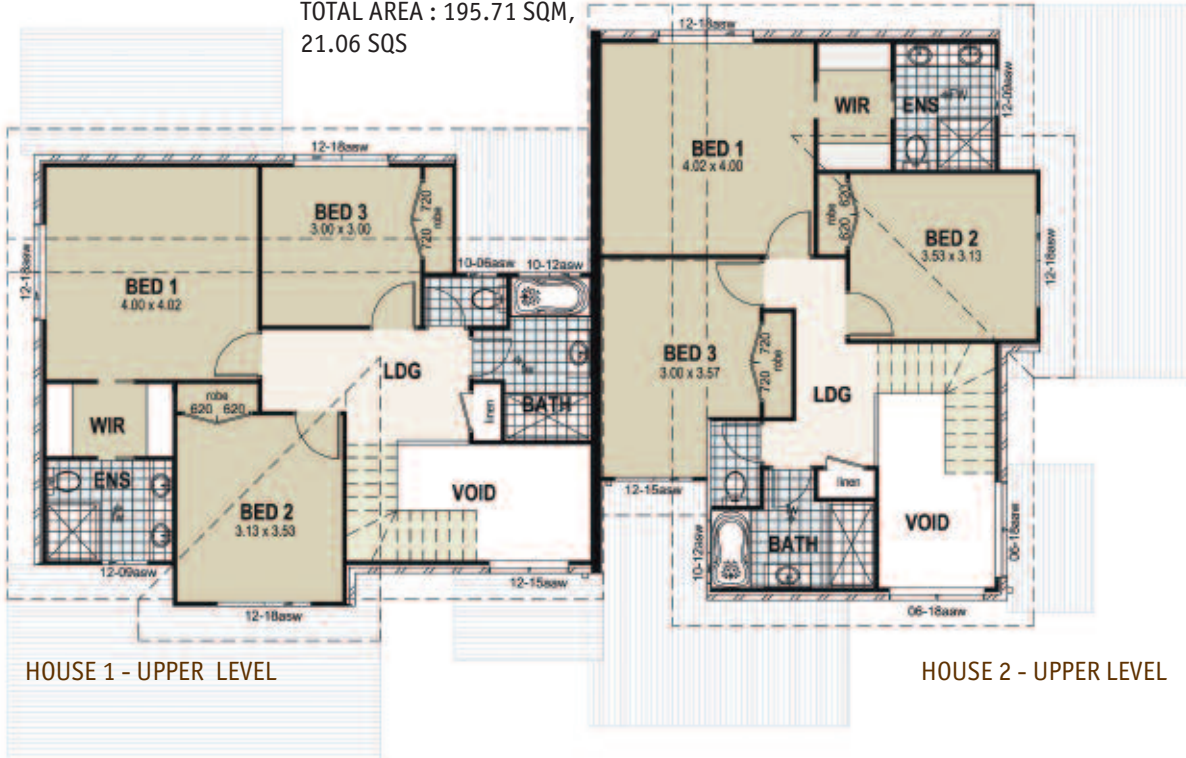

HOUSE 1 - UPPER LEVEL

HOUSE 2 - UPPER LEVEL



HOUSE 1 - LOWER LEVEL

HOUSE 2 - LOWER LEVEL

TOTAL AREA - HOUSE 2
 LOWER LIVING/GARAGE AREA : 102.465 SQM
 UPPER LIVING AREA : 80.365 SQM
 ALFRESCO AREA : 9.59 SQM
 PORCH AREA : 3.29 SQM
 TOTAL AREA : 195.71 SQM, 21.06 SQS

sorrento